

ACCESS:

SUPPORTS FOR LIVING

2018 Annual Report



ACCESS:
SUPPORTS FOR LIVING

WELCOME

Our mission is to help people live the healthiest and fullest lives possible. 24 hours a day, 7 days a week, the dedicated staff that is Access: Supports for Living works toward that mission. They represent the best of what we could hope for: a diverse, talented, and passionate team working together to help adults and children across the Hudson Valley find hope, health, recovery, and independence.

We continue to evolve to meet the ever-changing needs of the communities in which we work. We listen, learn, and respond to the people we support, their families and friends, our partners in local and state government, and each other. The result is an organization that is stronger than ever, increasing in both size and scope of services, and well-prepared to embrace and excel in a future poised to dramatically change the way services are provided.

Our work is supported by our generous friends and donors, to whom we are thankful and gratefully acknowledge in this report. We look forward to what the future will bring under the leadership of Thomas Buchanan, our incoming Board Chairperson, Nick Preddice, our incoming Foundation Chairperson, and Ron Colavito our new CEO, as they advance our mission with our Boards, staff, and the friends and community members who support our work.

Amy Anderson-Winchell, LCSW
President & CEO



Todd A. Kelson, Esq.
Board Chair



THE TEAM

HOW WE WORK

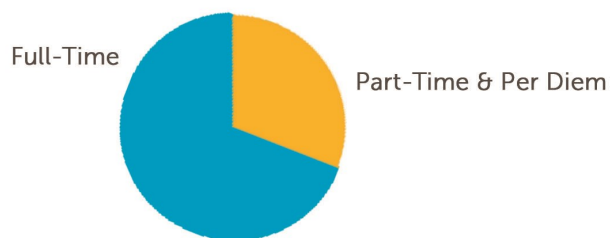

WHO WE ARE

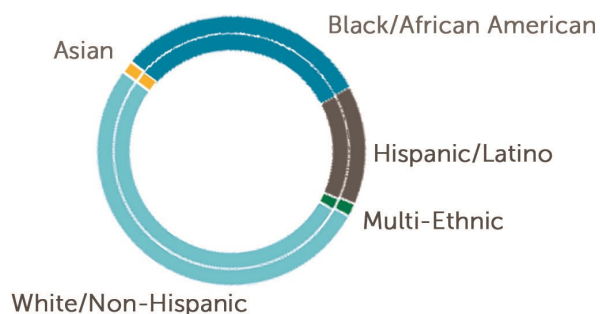

OUR AGES

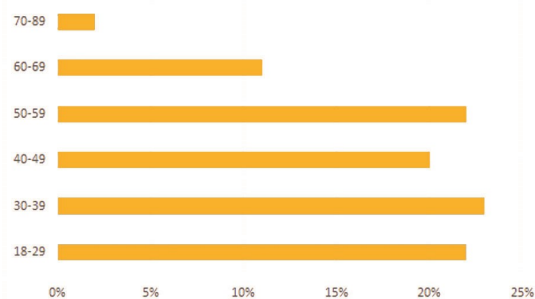

Access: Supports for Living Inc. is enriched by the talents of a diverse team of over 1,400. Every day, they bring their passion, knowledge, and experience to the work of helping people live the healthiest and fullest lives possible.

They work 24 hours a day, 365 days a year across nine counties in the Hudson Valley, in homes and in the community. Collectively, they represent the best of what you can hope for in a team – skill, dedication, and an unshakeable commitment to our mission and the people we support.



MENTAL HEALTH & SUBSTANCE USE SERVICES

The statistics are staggering – 1 in 5 adults have a mental health condition, as rates are increasing for children and youth. Stigma and access to care are two of the top reasons that more than half of people who need treatment do not receive it.

At Access: Supports for Living, we know that recovery should not only be the hope, but the expectation. Our team of psychiatrists, therapists, care managers, and peers are trained in cutting edge evidence-based and evidence-promising practices to make recovery real for the people we support, their families, friends, and communities.

In 2018, Access served more than 7,500 people across all Mental Health & Substance Use Services



My health. My choices. My future.

OnTrackNY is an innovative, evidence-based practice developed at Columbia University to intervene at the first episode of serious mental illness in young adults 16-30. OnTrackNY is based on the premise that, with intensive, early interventions, recovery is possible.

OnTrackNY uses a treatment team model that includes an employment and education specialist to support young adults to prepare for a bright, possible future.

Access is one of two providers of OnTrackNY in the Hudson Valley.

INTELLECTUAL & DEVELOPMENTAL DISABILITY SERVICES



In only a few generations, our understanding of intellectual and developmental disabilities has radically changed. Gone are the days when institutionalization was the only option for care. Today, more people than ever are living at home and in the community with greater independence than we could have ever imagined.

Access: Supports for Living offers an array of community living opportunities, from homes with 24/7 support to Integrated Supported Housing and scattered site apartments across the Hudson Valley.

For many, Community Habilitation offers the supports they need to live successfully, either independently or with their families. Dedicated, compassionate Community Habilitation staff work with each person in their home and community, teaching the skills to achieve and maintain independence and identify and realize their goals and dreams.

IN 2018,
ACCESS SUPPORTED:
178 PEOPLE THROUGH
COMMUNITY HABILITATION
275 PEOPLE THROUGH
DAY HABILITATION
162 PEOPLE IN
CERTIFIED RESIDENTIAL
SETTINGS

CHILDREN & FAMILIES

Access: Supports for Living Children and Family Services provide supports across a range of needs, ensuring the health and well-being of children and families, including educational access for children with special needs.

HEALTHY FAMILIES



In Orange County, one in five children are born into poverty, with lifelong consequences. They are at risk of being hungry, ill, or having learning challenges. The stressors associated with poverty put them at risk of being abused or neglected, or having behavioral health problems.

Healthy Families is a program for new and expectant parents in Orange County. Our goal: Help mom and baby bond, because when parents and children are bonded, risk factors substantially decrease. By eliminating risk factors, Healthy Families sets a baby on track to become a healthy adult.

Healthy Families staff work with a family in a family's home. They mentor, teach, and role model; provide support, advice, and guidance. Quite simply, the caring and dedicated staff in Access's Healthy Families program help a family be caring, nurturing, and safe.

AT THE
2018 GALA AND
VISION OF HOPE
AWARDS, OUR
GENEROUS DONORS
GAVE MORE THAN
\$60,000 IN ONE
EVENING TO
SUPPORT HEALTHY
FAMILIES.

IN 2018, ACCESS
SERVED NEARLY
1,700 ADULTS AND
CHILDREN THROUGH
OUR CHILDREN AND
FAMILY SERVICES
PROGRAMS ACROSS
ORANGE & SULLIVAN
COUNTIES

HOUSING

Access: Supports for Living knows the value of home. Every day, we see the impact stable, safe, independent housing has on the health and well-being of the people we serve. In partnership with Warwick Properties, Access has quickly become one of the largest providers of supported housing under the Empire State Supportive Housing Initiative (ESSHI) in New York.

Our work with Warwick Properties began in 2013 with Sunrise Gardens. Other projects followed quickly, creating homes for people with intellectual and developmental disabilities or other vulnerabilities, including mental health concerns or homelessness. **At the end of 2018, more than 130 people were living independently** with the supports they need to successfully maintain their home and work toward other goals, such as education and employment.

2013	Sunrise Gardens & Oakridge 15 Apartments
2015	Golden Ridge 20 Apartments
2016	Temple Hill I 15 Apartments
2017	Temple Hill II 31 Apartments
2018	Bella Vista I & Bella Vista II 49 Apartments

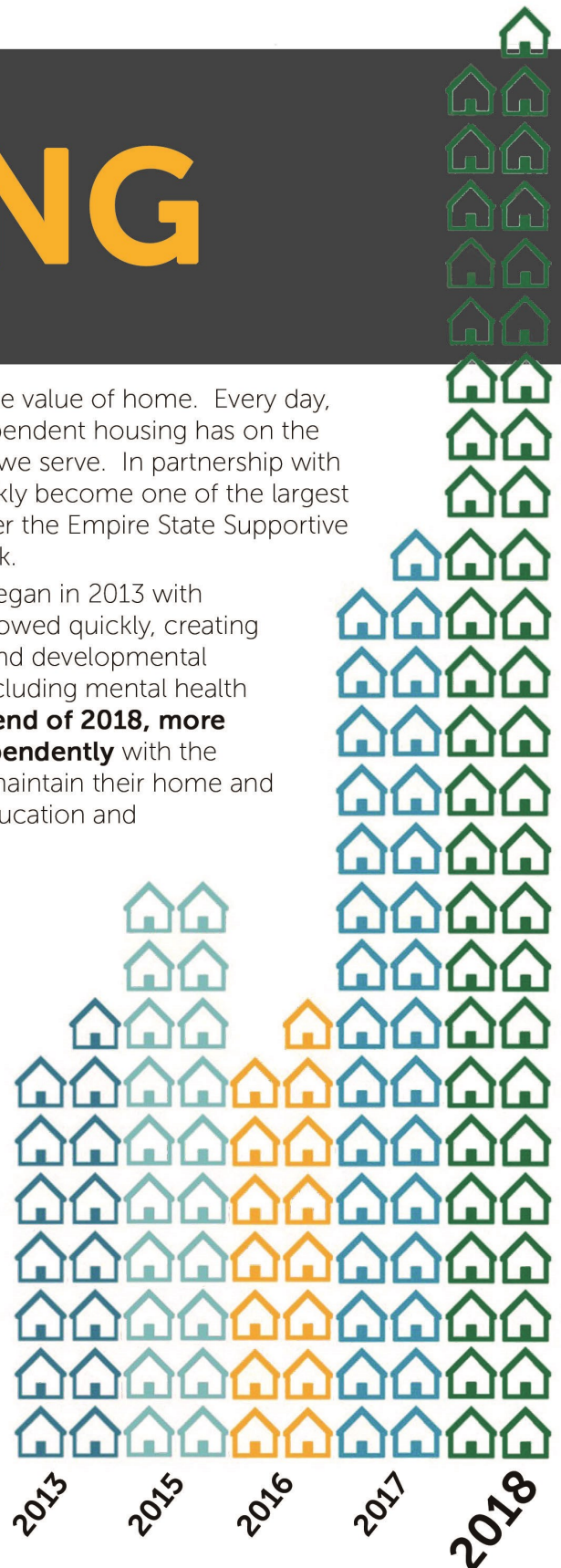

EMPLOYMENT

In 2018, nearly 550 people across all of Access's services received employment support.

Every person has the right to meaningful employment, yet, nearly 80% of people with disabilities are not in the workforce. As an agency, Access: Supports for Living was founded around employment. It is part of our DNA. We understand that the identification, pursuit, and achievement of education and employment goals is critical to positive self-identity, economic independence, health and mental health, and social connectedness.



One of the 2018 Gala & Vision of Hope honorees was LEGOLAND® New York. Their commitment to ensuring every child has equal access to a fun, safe, and memorable experience is rivaled only by their commitment to contribute to the growth of our economy, creating meaningful employment for people with and without disabilities. Pictured above is LEGOLAND® New York's Hayley Coriaty, with her sister and their mom.

ACCESS: BUSINESS SOLUTIONS

Access: Business Solutions is the business operations arm of Access: Supports for Living. Through our manufacturing center and service contracts, Access: Business Solutions creates opportunities for people with disabilities to be meaningfully employed. The \$17 million in revenue from this work creates operational surplus that supports our work across the agency.

Products and Services Offered

- Hearing Protection and Personal Safety
- Staplers
- Brass Stencils
- Business & Facility Services, including Total Facilities Management
- Landscaping
- Custodial
- Food Service

Contracts & Partnerships

- 3M
- Safina Office Products
- US Department of Defense
- West Point
- NYS Department of Transportation
- SUNY
- Air National Guard - Stewart



\$14.28/hour

Average Wage for people
employed through
Access: Business Solutions

LEADERSHIP

ACCESS: SUPPORTS FOR LIVING INC.

BOARD OF DIRECTORS

Todd A. Kelson, Esq., Chairperson

Thomas J. Buchanan, 1st Vice-Chair

Liz O'Halloran, 2nd Vice Chair

Jason Giordano, Secretary

Camille Balsamello, Treasurer

Patricia Bassey

Lynn Cione

Melissa Cobuzzi

Frank DeSiervo

Greg Dowling

Jonathan Gatsik

John Guattery

Glen Heller, Esq.

Daniel B. Hulse

Norman Isaacson, PhD

Edward F. Lekis

James Loughran

Ralph Martucci

James Monroe, Esq.

Cheryl Sanza

Richard E. Smith

ACCESS: SUPPORTS FOR LIVING FOUNDATION INC.

BOARD OF DIRECTORS

James Monroe, Esq., Chairperson

Nick Preddice, Vice-Chair

John Guattery, Secretary

Donna Applegate, Treasurer

Harold Berlin

Melissa Cobuzzi

Judy English

John Finneran

Heather Howley

Dan Hulse

Pamela Kelly-Day

James Loughran

Lauren Ostner

Bettina Sturm

Carolyn Zazzarino

LEADERSHIP COUNCIL

Amy Anderson-Winchell, LCSW, President & CEO

Ron Colavito, MBA, Executive Vice President & COO

Maude Rosado, Chief Financial Officer

Naim Korça, Chief Program Officer

Angela Woods, MBA, Chief Administrative Officer

Katariina Hoaas, LCSW, Chief Clinical Officer

Antoinette Elizondo, MBA, Senior Vice President of Industrial Operations

Yvette Figueroa, Senior Vice President of I/DD Services

Lori Lentini, MS, Senior Vice President of Human Resources & Talent Management

Cliff Potts, Vice President of Business Analytics & Information Technology

SENIOR LEADERSHIP

Monique Ayala, Director of Finance

John Bennett, LCSW-R, Director of Behavioral Health Services

William Brown, Director of Facilities & Manufacturing

Mariann I. Cheney, Director of Development & Public Relations

Jennifer Clum, Director of Human Resources

Allison Horan, Director of Strategy & Staff

Bill Jolly, LMSW, Director of MH Recovery & Program Services

Renee Lentino, Director of Care Management

Eileen Zepf, MPS, Director of Quality Assurance

FINANCIALS

ACCESS: SUPPORTS FOR LIVING INC.

2018 Income

Medicaid/Medicare/Insurance	\$53,304,846
Industrial Sales	\$16,255,353
County DSS and NYS OCFS	\$4,820,574
NYS OPWDD	\$3,635,337
NYS OMH	\$4,933,394
Entitlements/SSI/Food Stamps	\$3,167,787
County Departments of Mental Health	\$1,815,811
Contributions Restricted and Equity Interest	\$389,577
ACCES-VR	\$261,456
Other Income	\$2,600,207
Federal and State Grants	\$332,014
Participant Providers	\$616,300
Total Income	\$92,132,656

2018 Expenses

Wages & Benefits	\$65,514,211
General Operating	\$12,888,768
Occupancy	\$8,359,048
Transportation	\$2,373,291
Consumer Emergency Assistance	\$896,851
Total Expenses	\$90,032,168

Profit (Loss) \$2,100,488

ACCESS: SUPPORTS FOR LIVING FOUNDATION INC.

2018 Income

Contributions Restricted/Non Restricted	\$605,340
Investment Income Gain (Loss)	(\$78,104)
Gifts from Related Organization	\$200,000
Total Income	\$727,236

2018 Expenses

Wages & Benefits/Leased Staff	\$32,634
General Operating	\$55,650
Gifts to Related Organization	\$98,782
Fundraising-related	\$215,540
Total Expenses	\$402,606

Profit (Loss) \$324,630

DONORS

VISIONARIES (\$15,000 and above)

iHeartMEDIA
Johnstons Toyota
Jonah Mandelbaum & Donna Applegate
The Kaplan Family Foundation
M & T Charitable Foundation
Warwick Savings Foundation

LEADERS OF HOPE (\$10,000 - \$14,999)

Amy & Paul Anderson-Winchell
Montefiore Health System
Relph Benefit Advisors
Sano Foundation, Lou Siracusano
Michelle Xiao

BENEFACTORS (\$7,500 - \$9,999)

Dana Distributors, Inc.
MJJ Builders Corp.

PATRONS (\$5,000 - \$7,499)

Advantage Title Agency, Inc.
Affinity Group LLC
American Endowment Foundation
Caldwell House Bed & Breakfast
COPE Health Solutions
Cornerstone Family Healthcare
Barbara Maillet
Montefiore St. Luke's Cornwall Hospital
Orange Bank & Trust
Orange Regional Medical Center
Nicholas & Lisa Preddice
Safina Office Products, Inc.
Three Cities Management LLC
USI Insurance

ADVOCATES (\$2,500 - \$4,999)

B.P.O.E. Lodge #1097
Michael & Jennifer Bonura
Bonura Hospitality
Cannon, Heyman & Weiss, LLP
Mariann & Ralph Cheney
Ronald & Tera Colavito
Crush & Varma Law Group PC
Maureen Crush
Dupee & Monroe, P.C.
Friedlander Group, Inc.
Helen & Michael Hawkes
Heidi Johnson
Steve Jones
LEGOLAND New York
M & R Energy Resources Corporation
Mediacom, L.L.C.
Philadelphia Insurance Companies
Richard B. Rowley
Elizabeth Rowley
John Sergi
Jason Silva
Stress Reduction & Psychological Service, PC
Toyota Dealer Match Program
Walden Savings Bank
Wells Fargo Private Bank
Westchester Medical Center



Our 2018 Vision of Hope honorees: Elizabeth Rowley, LEGOLAND® New York represented by Hayley Coriaty, and Louis Heimbach, as well as our Honorary Chairs, Senator and Mrs. William and Patricia Larkin.



SUPPORTERS (\$1,000 - \$2,499)

John Bennett
Bruderhof Communities in New York, Inc.
Canon Solutions America
Cornwall Shopping Center
Crystal Run Healthcare
Fred Dana, Dana Distributors
Day Seckler LLP
Kevin Dehond
Frank DeSiervo
Drake Loeb PLLC
E. A. Morse & Company, Inc.
Exodushealth Medical, PC
Sean Gerow
Steven & Joy Heyman
Holt Construction Corp.
HR Industries
Hudson Valley House of Hope/ANONYMOUS
Inspire
Judelson, Giordano & Siegel, CPA, PC
Malcolm Johnson
John Kehoe
Loeb & Troper
Mark Lye, L2 Enterprises
Maser Consulting
The Meyer and Lillian Jacobowitz Foundation
New York Football Giants
Orange & Rockland Utilities, Inc.
Otterkill Golf and Country Club
Patrick Page
Lori & Greg Ransom
Revere Smelting & Refining Corp.
Jud and Laura Siebert
Richard & Lizz Smith
Joshua & Lisa Sommers
Stewart's Foundation
Bettina Louise Sturm
Sullivan Fire Protection Corp.
Tri-State Drywall & Acoustical, Inc.
Wallkill Valley Federal Savings & Loan
Association
Frederick Watson
Wells Fargo Private Bank
Angela Woods
Derrik & Allison Wynkoop

CONTRIBUTORS (\$250 - \$999)

All Metal Sales Corp.
Allied Physicians Group, PLLC
John Anthony
Monique & Juan Ayala
Camille Balsamello
Bank of America Matching Gift Program
Patricia Bassey
Chuck Benfer
Billman Ross & Associates, Inc.
Stacey Blustein
Carl Bonitz
Tom & Carol Buchanan
David Burnett
Capalino+Company
Catania, Mahon, Miligram & Rider, PLLC
Central Hudson Gas & Electric
Central Orange County Italian American Assoc.
Community Home Care
Mark Copans
James Creagan
CRVI Foundation
Joan Cusack-McGuirk
Fred Dabroski
Richard D'Andrea
Diamond Landscaping
Anthony DiPilla
Dover International Speedway
Jonathan Drapkin
Antoinette & Alex Elizondo
Gene Egenes
Judy & Patrick English
Paul Ernenwien
Fisch Solutions
Christine Gerges
Michael Gilfeather
Katherine S. Gill
Jason T. Giordano
GiveGab
Aaron Godert
Paul Gratzel
Philip Greal
Gridley-Horan Funeral Home, Inc.
John Guattery
Edward G. Hahn
Hampton Inn & Suites Newburgh
Harriman Auto
Louis Heimbach
Jonathan, Dana & David Heimbach
Glen L. Heller
Christina Henjum
Katariina L. Hoaas
HONOR ehg, INC
Lisa Howell
Hudson River Healthcare Inc.
Hudson Valley Investment Advisors, Inc.
Dan & Judy Hulse

DONORS

CONTRIBUTORS (\$250 - \$999)

IHOP 2102
 Independent Living, Inc.
 Norman & Susan Isaacson
 Bill Jolly & Linda Certo
 Jessica Joseph
 Manjot Kalra
 Mridula Kamthan
 June Keenan
 Todd & Sharon Kelson
 Esty Klein
 Saul Kleinman
 Barry Kleinman
 Naim Korca
 Maurice LaBonne
 Senator William J. Larkin & Patricia Larkin
 Mark Lazarczyk
 Legal Services of the Hudson Valley
 Edward & Joann Lekis
 Michael Licitra
 Christine Little
 Gregory Lutfy
 Mansion Ridge , The Golf Club
 Janice Marion
 Jane & Stanley Mayer
 Patricia McElduff
 Merrill Lynch
 Mid-Hudson Valley Federal Credit Union
 Frank Mineo
 MiSN
 James E. Monroe
 Kristen Moses-Westphal
 Mount Saint Mary College
 Linda Muller
 Nikki Munoz
 Mutual of America Foundation
 NBC
 New York Jets LLC
 Jan Niemira
 Michael & Patty Oates
 Liz O'Halloran
 Judge Robert Onofry
 Orange County Rural Development
 Advisory Corp.
 Lauren S. Ostner
 Lauren Owens
 Kathy Pandekakes
 Patriot Hills Golf Club
 Philip J. Rotella Mun. Golf Club
 Picture This Studios
 Pine Bush Fire Department Ladies
 Auxiliary
 Poughkeepsie Grand Hotel
 Bernard Pskowski
 Raymond James Tax Credit Funds
 RECAP, Inc.
 Regions First Sterling
 Rider, Weiner & Frankel, P.C.
 Rockland Country Club
 Maude Rosado
 Ruby Group, The
 Safe Harbors
 Cheryl Sanza
 William Scensey
 Cathy E. Schwartz
 Seely & Durland, Inc.
 Craig & Carol Simon
 Maggie Smith
 Sterling National Bank
 SUNY Orange
 TD Banknorth, N.A.
 Tectonic Engineering & Surveying
 Consultants, P.C.
 The Wallkill River School
 Tire Discount Center
 Truly Scrumptious Catering, LLC
 Patricia Tuber
 VoicesUnited4Change
 W.B. Mason
 Ronald Ward
 Ward's Bridge Inn
 Henry C. Wasmund
 West Hills Country Club
 Scott Wilkinson
 William A. Smith & Son, Inc.
 Toni Willis



FRIENDS (Up to \$249)

Access Leadership Council
Adams Fairacre Farms
AJ Oster, LLC
Alliance Bernstein
Susan Allington
AmazonSmile Foundation
American Cancer Society
Marta & Lorraine Anderson
Liz Anstead
Patti & Joe Archiere
Joyce Ardizzone
Raven Atria
Diane Barone
Kerry Bell
Marylou & Ron Berardino
Harold Berlin
Laurence Bernstein
Laurence Bilsy
Carianne Bishop
Kristen Blake
Jody Bloom
Joshua Bloom
Blue Parts Warehouse
Bottom's Up
Katelynn Bowen
Chris Boydston
Kate Boydston
Brotherhood Winery
Bill Brown
Jesse Brown
Nancy Brown
William Brown
C&C Snowmobile Tours
Calvert Toll Roads Distribution Fund
Blaine Caravaggi
Jasmin Case
Catherine's
Catholic Charities Community
Services of Orange and Sullivan
Catholic Daughters of the Americas
Mark Cerberville
Deanna Cherry
Chester Printing
Children's Home of Poughkeepsie
Clearview Vineyard
Leigh Cleary
Nolly Climes
Clinton Shops
Colandrea Pizza King
Christopher Coll
Barbara Conklin
Construction Contractors
Association of the Hudson Valley
Cynthia Corretjeer-Rodriguez
Cosimo's on Union
Bridget Croteau
Crystal Run Pharmacy
Winnie Cuzzolino
Dattner Architects
Deborah Davenport
Omar De La Cuadra
Kathy Deignan
Michael Demarmels
Hon. Edward A. Diana
Stephanie Donato
Joseph Dopico
Michele & Jared Doubrava
Gregory Dowling
Susan Eisma
Edward Englehart
Fabricators & Erectors Association
Nancy Fernandez
Vanessa Ferotta
Andrew Fetherston

Chrissy Fisch
Jason Fisch
Charles & Kathleen Flint
Michael Flynn
Rachel Foley
Nicole Forbes
Kelly Fox
Helen Freid
Rebekah Freitas
Anne-Marie Freitas
Dave Fusco
Viviana Fyffe
Heather Geissler
Gina Gelato
Madison Gerow
Nabil Ghanem
Thomas Gorman
Dan Grady
Heather Greenberg
Samantha Grennell
Gus's Tavern
Cathy Guzman
Hannaford's Supermarket
Kenneth Hauck
Stephen Havran
Kathleen M. Hickey
Mario Hinojosa
Katie Horsham
Ashley Houston
Heather Howley
Dudije Hoxha
Colleen Hughson
Independent Helicopters
Mary Israelski
Kathryn A. Jameson
Amber Jendras
Keitha Jenkins
Rebecca Johnson
Walter Johnson
John Juliano
Susan Keller
James Kelley
Kelley Jean's Restaurant
Lauren Kelly
Pamela Kelly-Day
Tara Kick
Arthur Kleinman
Denise Kleinman
Kohler Enterprises
Christine Kulik
Peter Ladka
Molly Lafrate
John M. Laroe
LEGOLAND New York
Lori A. Lentini
Alexa Limato
Valerie Litt
Lochmor Golf Course
John Long
Loughran's Restaurant/Lounge
Halley Love
Lisa Lyle
M & R Energy Resources Corp.
Larry Magner
Tim Mains
Mandato Jewelry Designs
Deanna Mann
Leo Manster
Deborah Marasco
Amichai Margolis
Anne Marie Marron
Gregory Martin
Ralph Martucci
Mary Korycki
Doug Maso

Patricia McCarthy
Tara McCartney
Cathy McDowell
Michele McKeon
Peter McLoughlin
MaKenzie Melley
Michael Menendez
MHA Orange, Inc.
Mid Hudson Physical Medicine
and Rehabilitation
Constance Milland
MillBrook Winery
Susan & Steve Miller
Darcie Miller
Erin Milteer
Mohegan Sun
Montgomery Florist
Monticello Motor Club
Patricia Moore
Mr. Cannoli
Carolyn Mulligan
Fausto Munoz
Joseph Murtagh
Nazanine Naraghi
Network for Good
New Hope Community Inc
Newburgh Brewery
Normanside Country Club
Michael O'Boyle
Sue O'Brien
Philippe Olibrice
Patricia Olsen
KellyAnn Olsen
Marie C. O'Malley
Orange County Chamber of Commerce
Bonnie Orr
Katherine O'Sullivan
Brenda Otto
Betty Owens
Veronica Pabon
Carl Pacella
Kristi Pacella
Zachary Pacella
Nicholas Pantaleone
Cassandra Paupst
Craig Paupst
Walter & Debbie Pawlowski
Daria Pennington
Kari Phillips
Kimberly Pietris
Mishaal Pine
Pizza Shop
Paul Plate'
Christina Plate'
Loretta Prall
Ashley Prinzo
Lauren Prinzo
Access Quality Assurance Team
Melissa Quinn
Jessica Quinn
Malgorzata Quinn
Elaine & Tony Raiola
Ramon & Wade
Charles H. Rappaport
RCM Realty
Reanna's Closet
Recycled Style
Richard & Heidi Smith
Rebecca Rivera
Jonathan Rouis
Cheryl Rourke
RS Hauling
Alice Ruiz
Barbara Russell
Andrea Saladino

Paul Saladino
Kira Saltz
Jannette Sanchez
Shannon Sansone
Robert C. Sassi
Anne Marie Schoonhoven
Ruth Schwam
William Schweizer
Lauren Shannon
Scott Shappell
Sheet Metal Contractors Industry
Fund of Southeastern NY
Robert J. Silverstein
Eleonora Simeone
Mimi Sinishtay
Sisters Plus, Inc.
Sleepy Hill's Orchard
Dr. Olanrewaju Somorin
Soons Orchard
Ann Marie Speruzzi
Deborah Stackow
Starbucks
Lori Starr
Ivan M. Stern
Melissa Stevens
Catherine Stritmater
Emily Stuercke
Neal M. Sturm
Rachel Tarr
David Tarr
Tawfik Elkashef
William Taylor
Terwilliger Family Legacy Fund for
Charitable Endeavors
The Antiqua Group, Inc.
The Castle Fun Center
Melanie Ticehurst
Transportation Department -
Access: Supports for Living
Harry Tuber
Samantha Turco
Angela Turk
United Way of Rockland County
DeAnna Velie
Access Vision Team
Maureen Vlahavas
Erich Von-Salzen
Steven Vrydaghs
Debra Weaver
Jennifer Wentworth
Matt Wentworth
Jon-Paul Wenzel
Thomas L. Weslowski
Kathy White
David & Ellen Winchell
Wish Tree Studio
Carolyn Zazzarino
Eileen & Matthew Zepf





For more information about our supports & services:
accesssupports.org or 1-800-750-2266

Executive Offices:
15 Fortune Road West
Middletown, NY 10941
888-750-2266
info@asfl.org